The Reflector

1951

GEN

ALLEN COUNTY PUBLIC LIBRARY
3 1833 01827 6763

GENEALOGY
977.202
B64RE,
1951

Digitized by the Internet Archive
in 2011 with funding from
E-Yearbook.com

http://www.archive.org/details/reflector1951lanc

The Reflector

1951

Lancaster Central School

Bluffton, Indiana

SPONSOR : Audrey Gaiser.
EDITOR : Jane Caldwell
ASSISTANT EDITOR : Vivian Runyon

LLOYD LIEURANCE
County Superintendent

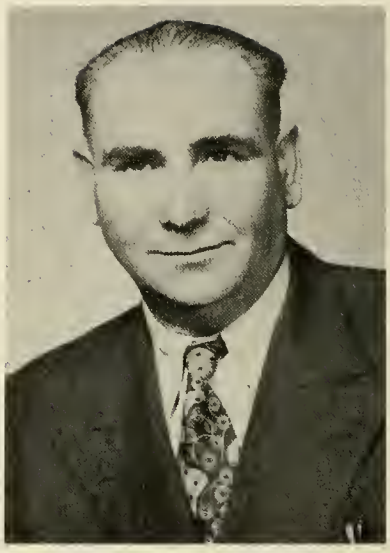

HOMER SOUDER
Trustee

SHELLY CALDWELL, Principal

John Mugg
Esther McKeefer
Dorotha Sellers
Bertha Garrett

Helen Troyer
Waldo Sauter
Lenora Byrd
Naomi Benson

Audrey Gaiser
Alma Vodde
Dwight Shady
Ruth French

LeRoy Hedges
Justine Tangeman
Alma Bennett
Naomi Yager

James Turner

Looking to the Future

OUR CLASS OFFICERS

President
David Eiler
Vice-President
Tom Wiebke
Secretary
Jane Caldwell
Treasurer
Marilyn Gerber

Class History

In the fall of 1947, four years ago all of which have passed too quickly, 29 good-looking and ambitious freshmen entered high school at Lancaster Central. They were Virginia Stotlar, Vivian Runyon, Dean Decker, Marilyn Gerber, Douglas Krauter, Johnny Bright, Richard Shady, Dale Heckley, Richard Elzey, Delores Shallenberger, Marjorie Brown, Carol Barger, John Meeks, Anthony Chrystler, Eddie Zirkle, Richard Gerber, Jack Bowen, Waldo Wolf, Arlene Anderson, Patty Wolf, Leon Byerly, Gerald Gerber, Christine Dubach, Ellen Feichter, Larry Shallenberger, Kenneth Hamilton, John Hanni, Tom Wiebke, and Carolyn Williams. We had two class parties that year. One was a party at the school and the other a hayride. Our class officers were, Vivian Runyon, president; Arlene Anderson, vice-president; Tom Wiebke, secretary-treasurer, Carol Barger student council representative. Mr. Mugg was our class sponsor.

In the sophmore year the new students were George Bailey, Richard Close, Jim Allen and Naomi Harris The students who left the class were Richard Shady, Christine Dubach, Jack Bowen, John Meeks, Delores and Larry Shallenberger. Our class officers were Leon Byerly, president; Richard Elzey, vice-president; Carolyn Williams, secretary-treasurer and Kenneth Hamilton, student council representative. We had one class party that year. Our class sponsor was Mrs. Troyer.

In the junoir year we gained two new students. They were Jane Caldwell, and David Eiler. The class lost Douglas Krauter, George Bailey, Johnny Bright, and Eddie Zirkle. Our class sponsors were Mrs. Troyer and Mr. Hedges. We didn't have any parties.

In the senior year we lost Virginia Stotlar. Eddie Zirkle joined the class and then left two months after school had started which left us with 24 members. Our class officers were David Eiler, president; Tiom Wiebke, vice-president; Jane Caldwell, secretary; Marilyn Gerber, treasurer. Our student council members were Richard Elzey and Pat Wolf.

Seniors

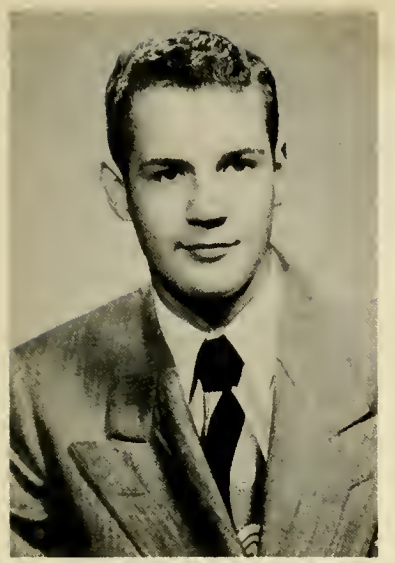

RICHARD E. ELZEY
"Dick"
Success, here I come.

JANE CALDWELL
"Janie"
If you're a friend in need, she's your friend indeed.

ARTHUR THOMAS WIEBKE
"Tom"
Don't look at your past but always look forward.

JAMES RICHARD ALLEN
"Jim"
Don't try dying, but die trying.

VIVIAN LOUISE MARGARET RUNYON
"Viv"
There are two ways of spreading light, to be the candle or the mirror that reflects it.

LEON B. BYERLY
"Pud"
Cowards die many times before their death, the valiant never die but once.

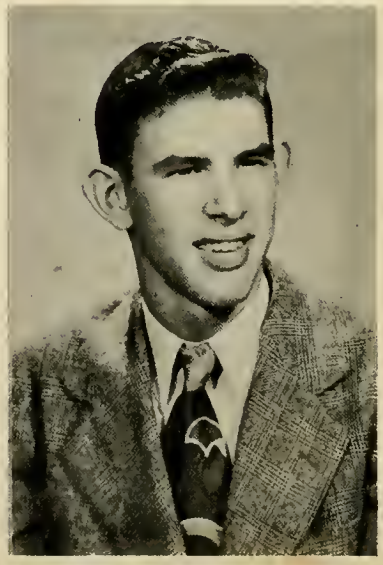

Seniors

MARILYN LYNETTE GERBER
"Nig"
Always laughing and full of fun, she is liked by everyone.

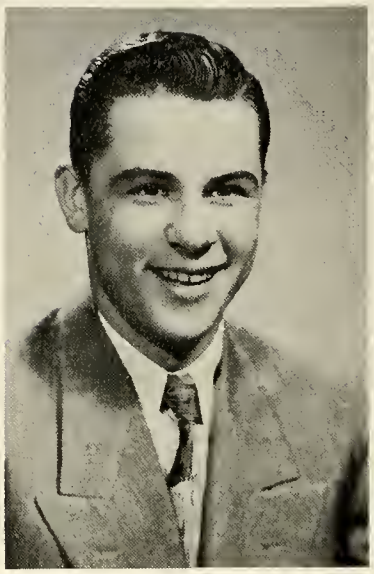

GERALD LEON BERGER
"Gabby"
Do your best today and you don't have to worry about tomorrow.

CAROLYN JEAN WILLIAMS
"Candy"
The first step toward success is the one you should try to make your best.

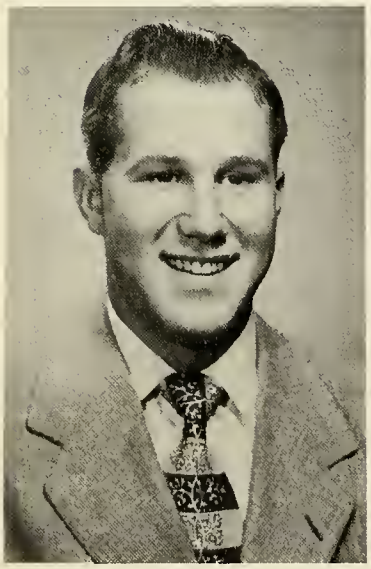

RICHARD GENE GERBER
"Rich"
The more you play the less you know. The less you know the less you forget. The less you forget the more you know.

ALICE ARLENE ANDERSON
"Lene"
Give me credit I always try hard.

DAVID RICHARD EILER
"Dave"
Always keep looking upward.

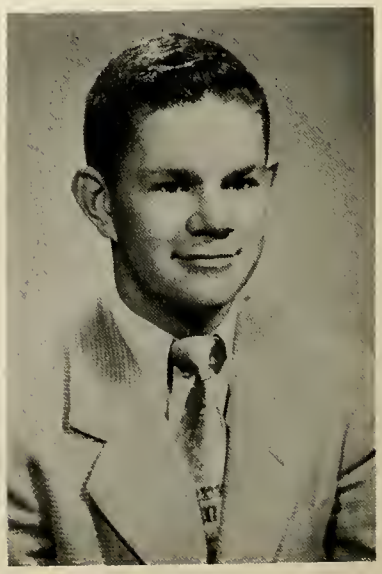

Seniors

CAROL NATALIE BARGER
"Honeybelle"
When love and skill work together expect a masterpiece.

KENNETH D. HAMILTON
"Kenny"
If ladies be but young and fair, they have the gift to know it.

ELLEN MAXINE FIECHTER
"Joel"
Speak kind words and you will hear kind echoes.

RICHARD ARTHUR CLOSE
"Dick"
Do unto others as you would like them to do unto you.

PATRICIA JOAN WOLF
"Pat"
Don't do today what you can put off until tomorrow.

DALE A. HECKLEY
"Heck"
Don't put off till tomorrow what you can do today.

Seniors

JOHN EDWARD HANNI
"Hans"
Success comes in cans. Failure in can'ts.

ROBERT DEAN DECKER
"Decker"
If he will, he will and you can depend on it, If he won't, he won't and that's the end of it.

MARJORIE JANE BROWN
"Margie"
You can be a success if you try.

NAOMI LUELLA HARRIS
"Red"
It's what we learn after we think we know it all that counts.

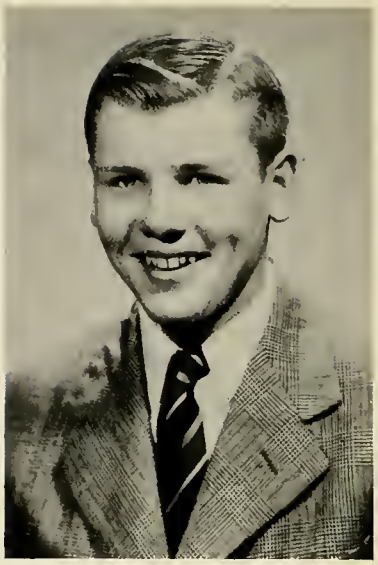

WALDO WOLF
"Wally"
Some people cause happiness wherever they go; others whenever they go.

ANTHONY LEE CHRYSTLER
"Andy"
God made me, and therefore let me pass as a man.

Senior Class Will

Article I

We, the class of 51, being of sound mind and body have gathered together in commemoration of the Lancaster Central High School to write our last will and testament. Upon leaving, we wish to make a settlement of all our properties, possessions, and characteristics.

SECTION I: We the Senior Class, bequeath to the faculty our broad sense of humor, our kind ways, and a few less worries.

SECTION II: We, the Senior Class, bequeath to the juniors, our assembly seats, our places on the staff of the annual, and good luck, you'll need it!

SECTION III: We, the Senior Class, bequeath to the sophomores our best wishes in their future class plays.

SECTION IV: We, the Senior Class, bequeath our wishes for success in the coming years to the freshmen.

SECTION V: We, the Misfite Boys, Jim, Tom, David, and Richard do bequeath our ability to sing to Jacque Harris.

SECTION VI: We, Marilyn, Carolyn, Vivian, Jane, Arlene, Carol, Ellen, and Pat do bequeath our right to sing so well and get to go to Indianapolis to the Freshman girls.

SECTION VII: We, Dick Close, and Dean Decker bequeath our job as printers for Mrs. Gaiser to anyone who is dumb enough to take it.

Article II

SECTION I: We, the members of the Senior Class, will our individual possessions, being in very sound mind.

I, Marilyn Gerber, do bequeath the right to go with the same boy during my 4 years of high school to Diane Scott.

I, Kenneth Hamilton, do bequeath my leaky fountain pen and bookkeeping books to anyone who is fool enough to take them.

I, David R. Eiler, do bequeath anything of mine to anyone who wants it bad enough.

I, Carol Barger, do bequeath my ability to be cheerleader for three years to Elizabeth Ann Stahl.

I, Leon Byerly, do bequeath my right to go steady with a girl from Ossian to Max Hamilton who I still have hopes for.

I, Carolyn Williams, do bequeath my brown eyes to Kay Newman.

I, Gabby Gerber, do bequeath my ability to talk so much to Jerry Elzey.

I, Arlene Anderson, do bequeath my right to be the first senior girl to wear an engagement ring to any junior girl.

I, Tom Wiebke, do bequeath my clown ability to Bob Nash.

I, Patty Wolf, do bequeath my right to sing with Richard Elzey to Virginia Byrd.

I, Richard Elzey, do bequeath some of my curly hair to Mr. Caldwell, who needs it very badly.

I, Waldo Wolf, do bequeath my liking English to Rolland Dippel.

I, Naomi Harris, do bequeath my red hair and freckles to anyone who would be fool enough to take them.

I, Dale Heckley, do bequeath my school books to anyone who wants them.

I, Richard Gerber, do bequeath my short hair to Mr. Shady.

I, Marjorie Brown, do bequeath my speech book, but heck I don't want to give it away.

I, Jane Caldwell, do bequeath my vast knowledge of Physics to John Mugg.

I, Vivian Runyon, do bequeath my long hair to Lucille Reed.

I, Anthony Lee Chrystler, do bequeath my glasses to Mr. Caldwell, because I think he needs an extra pair to help him keep track of those mischievous freshman.

I, Ellen Fiechter, do bequeath my bookkeeping book, and all its lessons, to Joan Meyer. And may she make better use of them.

I, Dick Close, do bequeath my height to Tom Frauhiger.

I, James Allen, do bequeath my ability to get dates to Rolland Dippel.

I, Dean Decker, do bequeath my cockiness to George Ramsey who has plenty already.

I, John Hanni, do bequeath my ability to stay out of trouble in shop class to Tom Frauhiger.

Guess Who?

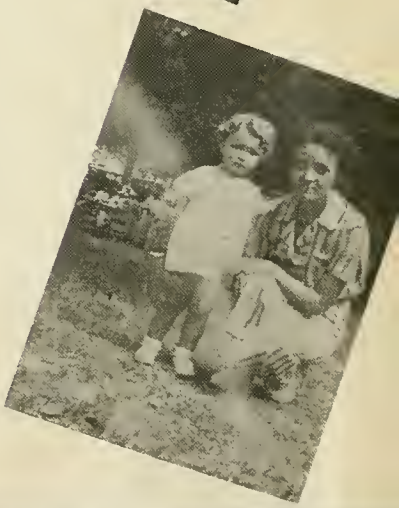

Characteristics of Seniors

NAME	MOST USED EXPRESSION	HATES MOST	AMBITION	HOW DIED	FAVORITE FOOD	FAVORITE SONG	LIKES MOST
ARLENE ANDERSON	"Oh anyhow!"	Nosey people	Farmer's wife	Kicked by a cow	Ice cream and cake	I'll Never Be Free	Jack
KENNETH HAMILTON	"You could've fooled me."	People that talk too much	Judge of a beauty contest	Overworked	Chicken	Riders in the Sky	Beautiful girls
DALE HECKLEY	"I don't know."	The draft	President of the U.S.	Old age	Ice cream and cake	Mona Lisa	M.E.B.
LEON BYERLY	"You're crazy."	Gossiping people	Be a pharmacist and own a drug store	Taking physics	Fried chicken and apple pie	It's My Lazy Day	E.L.A.
VIVIAN RUNYON	"Shucks."	To get up in the morning	Beauty operator	With a broken toe nail	Date pudding	Harbor Lights	Track
JIM ALLEN	"Do you think I care?"	To get up in the morning	To own one thousand acres of land	Was caught riding the escalators up and down at Marshall-Fields in Chicago	Fried oysters	Bonaparte's Retreat	Basketball
JOHN HANNI	None	Work	To farm one thousand acres	Studied too hard	Cherry pie	Anything new	Carolyn
GERALD GERBER	"Ah nuts!"	Truman (our dog)	Being different	Recovering from one of David's experiments in 2025	Hamburgers and 4 glasses of milk	Molasses Molasses	Friendly people
CAROLYN WILLIAMS	"Good heavens!"	The expression "Gods"	Private secretary	Choked on a fish bone	Cherry pie	I Love You Because	Friendly people
ELLEN FIECHTER	"Ah reckon."	High heels with anklets	A strict high school teacher	Nervous breakdown	Olives and pop corn	Thinking of You	Friendly people
MARJORIE BROWN	"Wanna bet?"	Know is alls'	Housewife	Worrying over husband	Cold fudge sundaes	Nola	Bluffton boy
JANE CALDWELL	"I reckon"	Stuck-up people	Never be unkind	Fell off of elevated	Limeades and olives	It Had to Be You	Glen
MARILYN GERBER	"Hot dog!"	People with "deadpans"	Nurse	Choked on a sweet pickle	Sweet pickles and potato chips	Near You	Willie
PAT WOLF	"Yeah?"	Alarm clocks	To have a large vocabulary	Drank too much water and drowned	Chicken	Harbor Lights	Sailor(s)
DAVID EILER	"Thing-a-ma-jig"	Cars that won't start at 3 in the morning	Chemist	Blew myself up in the year 2025	Cube steak and french fries	Nevertheless	Everyone
RICHARD GERBER	"Hey!"	My typewriter	Own a big dairy farm out west	Kicked the bucket while milking a cow	Malted milk	Harvest Moon	Marilyn
WALDO WOLF	"Shut up!"	See women smoking	Farmer	Kicked the bucket	Peaches and cream	I Don't Care	Girls
DEAN OECKER	"Go fly a kite."	To get up in the morning	F.B.I. Agent	Lack of brains	Beans	Missouri Waltz	Diane
RICHARD ELZEY	"Wheet Whew!"	Nosey people	To meet a girl without blushing	Heart failure	Cherry pie	In the Evening By the Moonlight	Good friends
RICHARD CLOSE	"Oh nuts!"	A teacher's saying "Now let's get busy"	To get along with other people	Went to visit Cliff and dropped over	Steak and potatoes	Goodnight Irene	Track season
ANTHONY CHRYSTLER	"Gee-for-socks!"	People who say "Told you so."	Be rich and happy	Mother-in-law	Banana cream pie	I'll Get By	Boots
CAROL BARGER	"Oh!"	A poor pep session	To show Grandma Moses how to paint	Happy	Watermelon	Third Man Theme	Doyle
TOM WIEBKE	"You're lying."	Women	To be rich	Hearing mother talk	Bananas	Yours With Love and Kisses	Basketball
NAOMI HARRIS	"Aw drop dead."	Someone saying, "Hey, red, what color is your hair?"	Beauty operator	Telling others to "Drop dead"	Banana split	Devilish Mary	Al

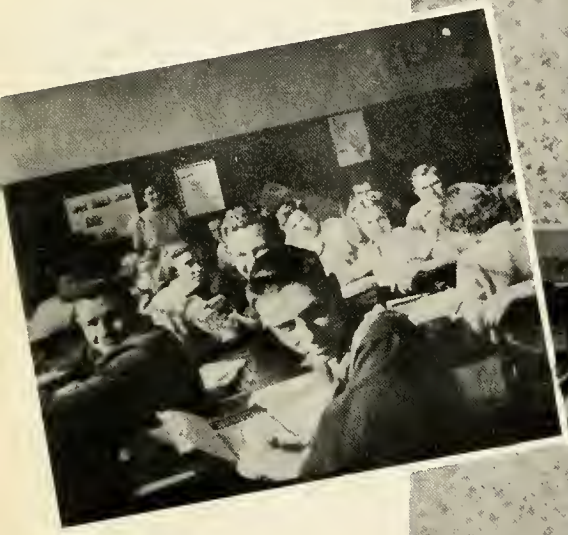

Senior Snaps

Joan Meyer
Larry Wittwer
Virginia Byrd
Jacque Harris

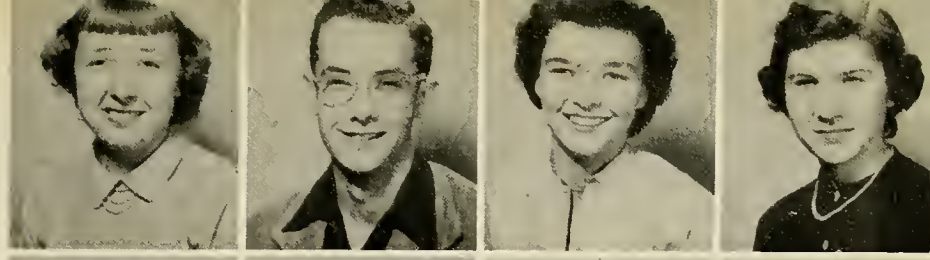

Evelyn Barrick
Lester Crozier
Rolland Dippel
James Duncan

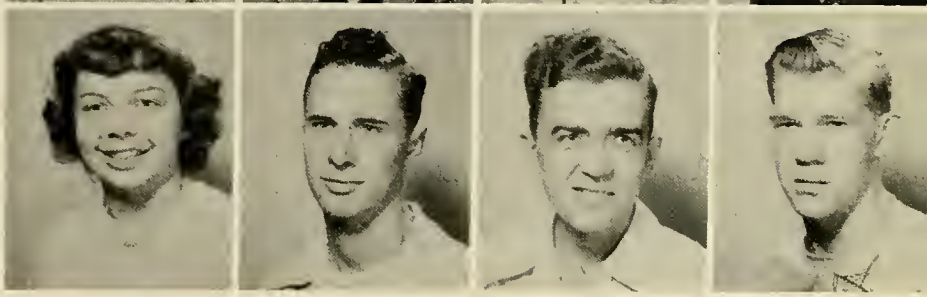

Juniors

Joan Meyer, President
Larry Wittwer, Vice-President
Jacque Harris, Treasurer
Virginia Byrd, Secretary

James Easley
Ruth Faus
Gerald Fiechter
Tom Frauhiger

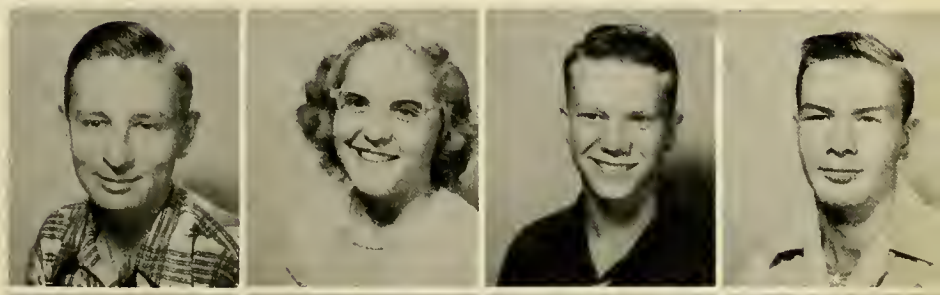

Evelyn Green
Don Hinshaw
Barbara Lash
Don Lydy

Richard Prichard
John Pursley
Byron Reber
Wayne Yager

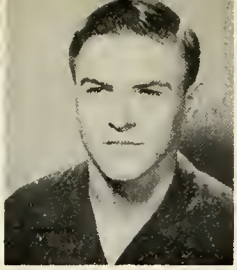

Robert Troyer
Wendell Meeks
Elizabeth Stahl
Don Decker

Norma Allen
Richard Barger
Dorothy Baumgartner
Virgil Brown

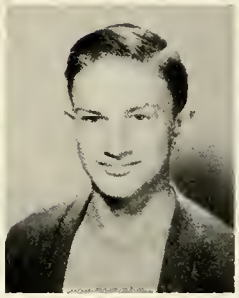

Edith Frye
David Gerber

Wendell Meeks, Vice-President
Robert Troyer, President
Don Decker, Treasurer
Elizabeth Stahl, Secretary

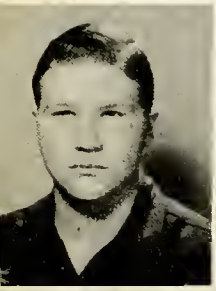
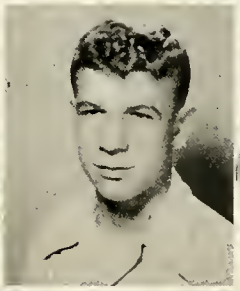

Rodney Gerber
Tillman Gerber

Max Hamilton
LaReith Hapner
Janice Harnish
Warner Hunt

Sophomores

Dennis Lobsiger
Dean Reber
Gordon Reed

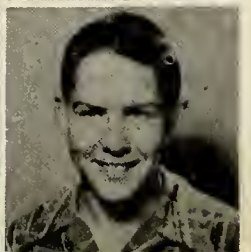

Maurice Shady
Wayne Sprowl
Donovan Wolf

David Beeler
Kay Newman
Tom Kahn
Bob Mowery

Larry Baumgartner
Charles Chrystler
Wanetta Crozier
Colleen Decker

Ron Decker
Jerry Elzey
Peggy Frauhiger
Marilyn Gearhart

Lawrence Graham
Martha Green
Ted Hanni
Lorraine Harris

Bonnie Herrick
Rosemary James
Betty Meeks
Wayne Meeks

David Beeler, President
Kay Newman, Secretary
Tom Kahn, Vice-President

Freshmen

Rose Marie Moser
Robert Myers
Lucille Reed
Marlyn Runyon

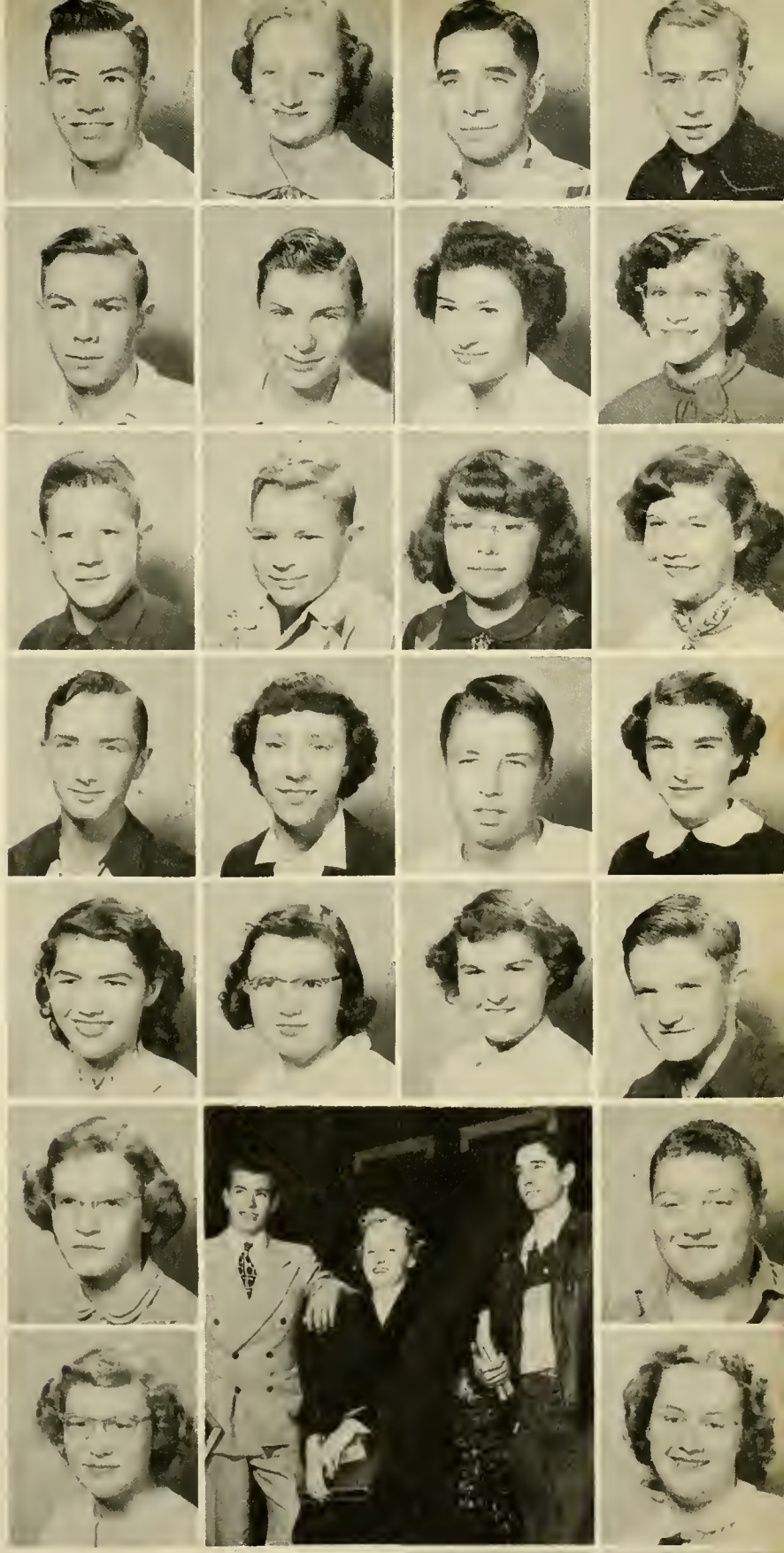

Carol Schoeff
Max Tarr

DENISON
SONGS

Joe Mann, President
Kenneth Steffen, Secretary
Merlin Barrick, Vice-President
Tommy Moser, Treasurer

Eighth Grade

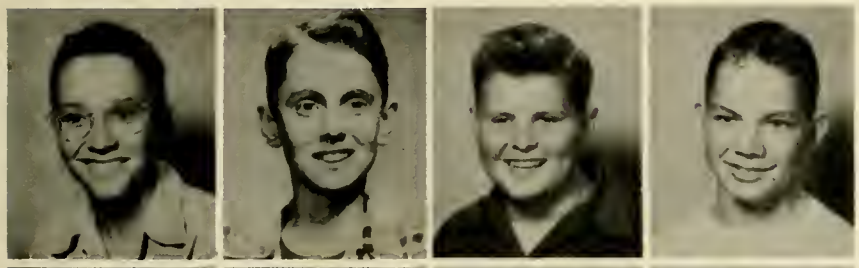

Joe Mann
Kenneth Steffen
Tommy Moser
Merlin Barrick

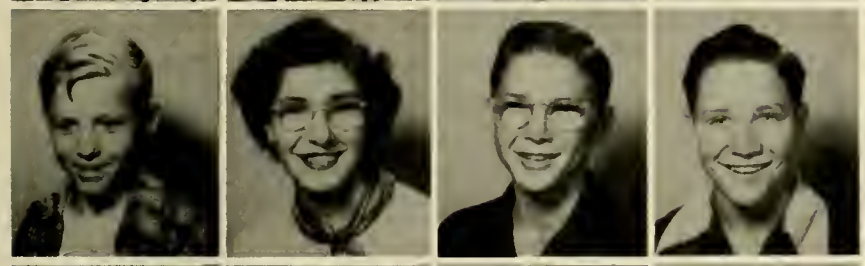

Dean Faus
Geraldine Gerber
Doyle Harnish
Jack Kahn

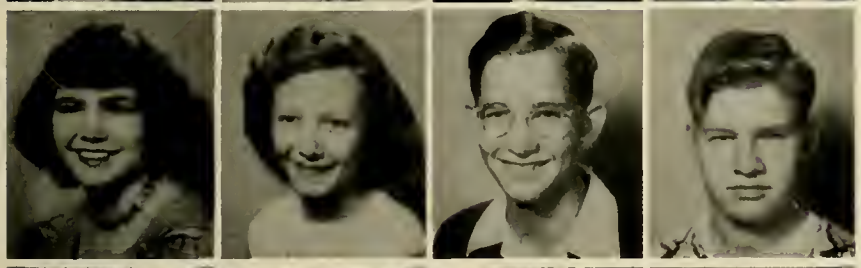

Janette Kruetzman
Wilma Mounsey
Robert Nash
George Ramsey

Ann Reber
Carolyn Richards
Diane Scott
Joan Smith

Deuwayne Strahm
Marilyn Tarr
Natividad Torrez
Carolyn Wolf

Gene Simon, Treasurer
Barbara Christie, Vice-President
Marilyn Wilson, President
Suzanne Wasson, Secretary

Marilyn Wilson
Barbara Christie
Suzanne Wasson

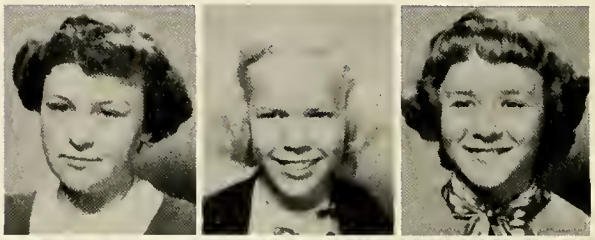

Seventh Grade

Gene Simon
Melvin Crozier
Millard Davis
Richard Duncan
Jim Eichhorn

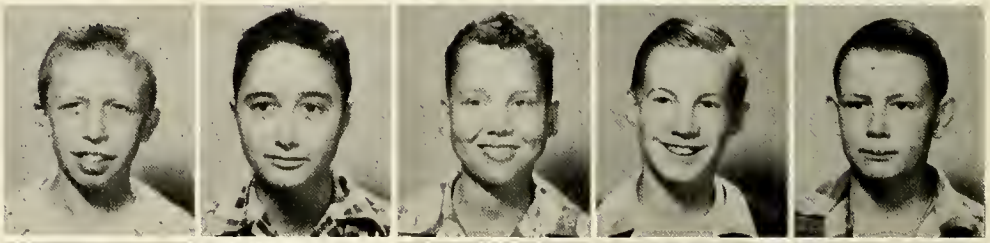

Dixie Elzey
Diane Faus
Wayne Fiechter
Keith Grove
Galen Harnish

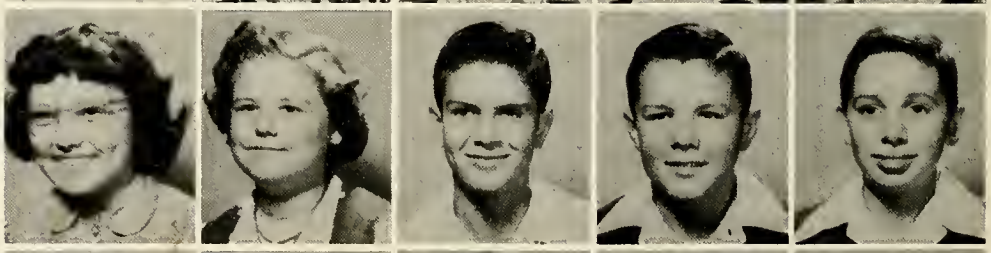

John Herrick
Carleton Hubbart
Ann Lee Hunt
David Johnloz
Eddie Kaufman

Joyce Lockwood
Charles Myers
Wayne Paxson
Ronnie Robinson
Frances Schoeff

Clyde Shady
Donnie Steffen
Ted Wiebke
Marcia Williams
Harold Wolf

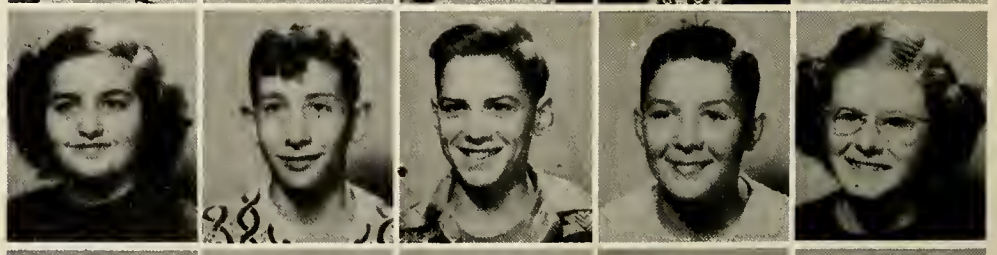

Sixth Grade

Carol Baumgartner
Joyce Books
Charles Booker
Ida Borne
Jay Lee Crozier

Jim Decker
Rex Decker
Jim Diehl
Eugene Faus
Bernadine Fogleson

Donald Fogleson
Herbert Gerber
Ruth Ann Green
William Hartman
Jim Heckman

Donna Jewel
Janice Johnson
Jim Julian
Dixie Kahn
Raymond Lanternier

Jim Markley
Jim Masterson
Dorothy Meyer
Shirley Noack
Rollin Paxson

Lois Reed
Roy Schoeff
Herman Schroeder
Marcia Shewalter
Diane Stern

Carol Strahm
Charles Thompson
Pablo Torrez
Earl Van Emon
Dean Vanover

Janet Wasson
Ellen Rose Yager

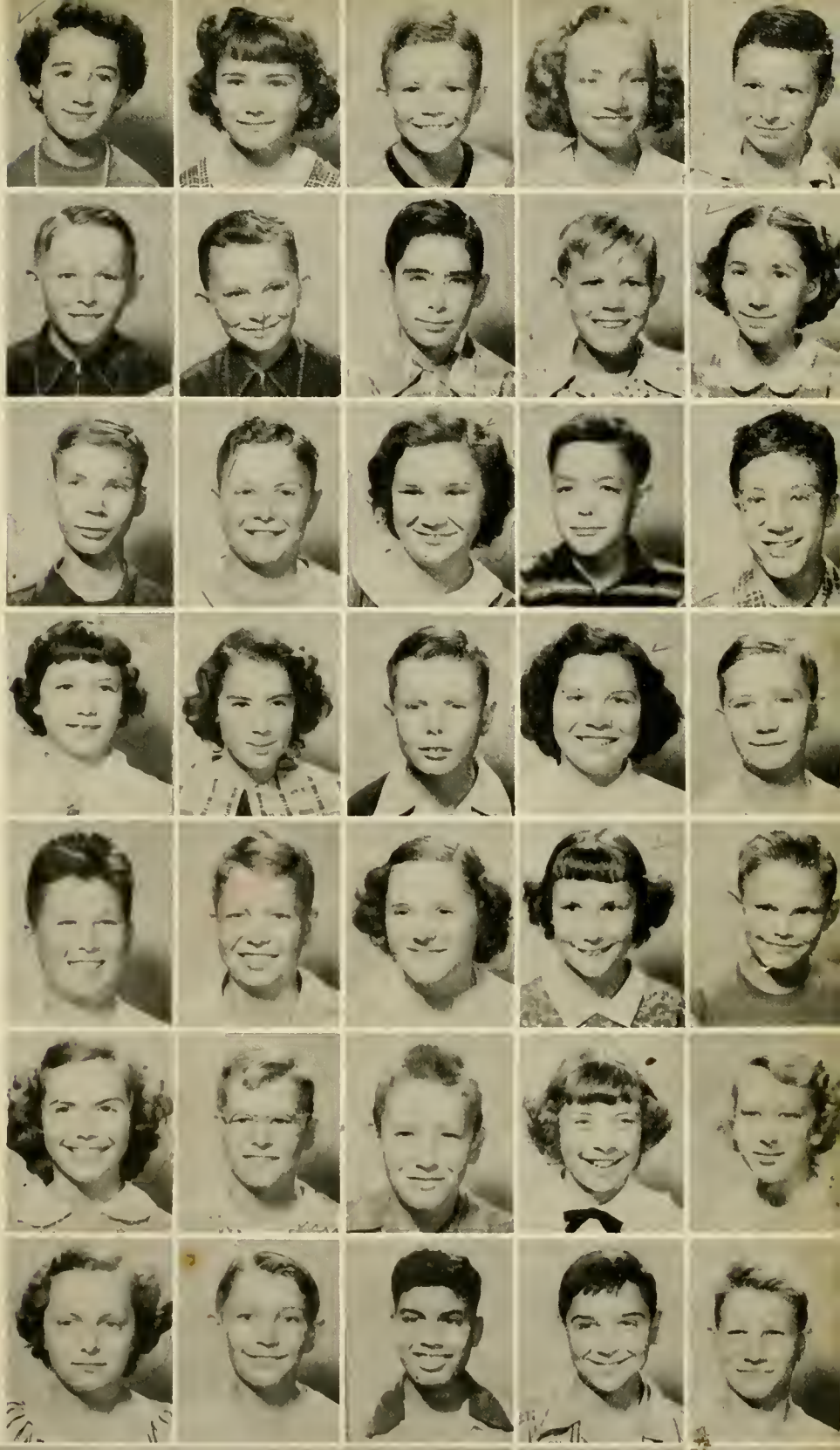

Rex Allen
Alan Baumgartner
Gerald Christie
Jovana Crandall
Carol Fisher

Lillian Fogleson
Patricia Franhiger
Linus Gerber
James Glasgow
Wyndetta Graham

Heather Haifley
Jolena Hunt
Vaughn Huss
Marcia James
Charles Johnloz

Connie Kahn
Roger Krummen
Floyd Lobsiger
Patsy Mankey
Patrick Mann

Arthur Miller
Roland Myers
Robert Neuenschwander
Virginia Payne
David Reber

John Reed
Judith Reed
Nancy Shady
Nancy Simon
Arno Sonnenberg

Geraldine Springer
Sharon Strahm
Frances Torrez
David Trullender
Ronald Wolf

Fifth Grade

Stephanie Albertson
Patricia Bachard
Charles Booker
David Booker
Jim Borne

Robert Busick
Richard Caldwell
Claudia Clowser
Rinda Decker
Shirley Decker

Marjorie Diehl
Katherine Durkett
Bette Rose Elzey
Bertha Faus
Ted Fiechter

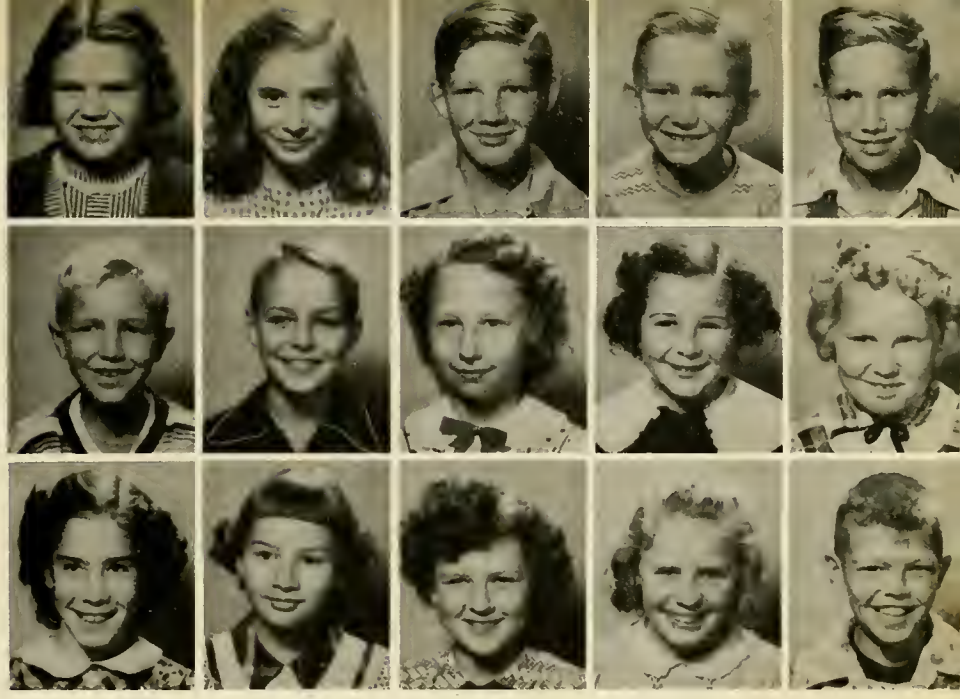

Fourth Grade

Arlene Frauhiger
Arlen Gerber
Clifford Gerber
Galen Gerber
David Habeggar

Darrell Harnish
David Hartman
John Hartman
Nora Ann Heckman
Keith Honegger

Richard Johnloz
Dennis Johnson
Irene Krummen
Anita Larmore
Patty Lockwood

Linda Mankey
Richard Morris
Jeanette Mounsey
Jerry Mounsey
Sharon Myers
Rebecca Niblick

Dean Robison
Marcia Sharp
Ronald Stern
Sally Shady
Franklin Steffen
Larry Tschannen

Third Grade

Tommy Allen
Marcia Books
Donald Brindle
Fayelee Byerly
Larry Easley

Donnie Faus
Dale Frauhiger
Diana Frauhiger
Sharon Garton
Mary K. Gerber

Barry Graden
Kay Grove
Janet Hedges
John Isch
Janice Julian

Ronnie Kaehr
Timmy Kaehr
Allen Kruetzman
Kay Lydy
Laura Mankey

Richard Markley
Mary L. Masterson
Frank Morris
Janice Meyers
Gloria Reber

Janet Reed
Kathryn Rupel
Adell Shady
Werden Sonnenberg
Marvin Steffen

Kenneth Stuff
David Thompson
Patrick Vanover
Dean Williams
Freddie Yake

Joe Ayers
Wanda Crozier
Tommy Durr
Carol Ann Easley
Joan Eichhorn

Louise Fiechter
Sharon Fiechter
Doyle Frauhiger
Paul Frauhiger
Nikey Georges

Rebecca Ann Gerber
Sharon Glasgow
Rickey Habegger
Larry Hare
Gloria Harnish

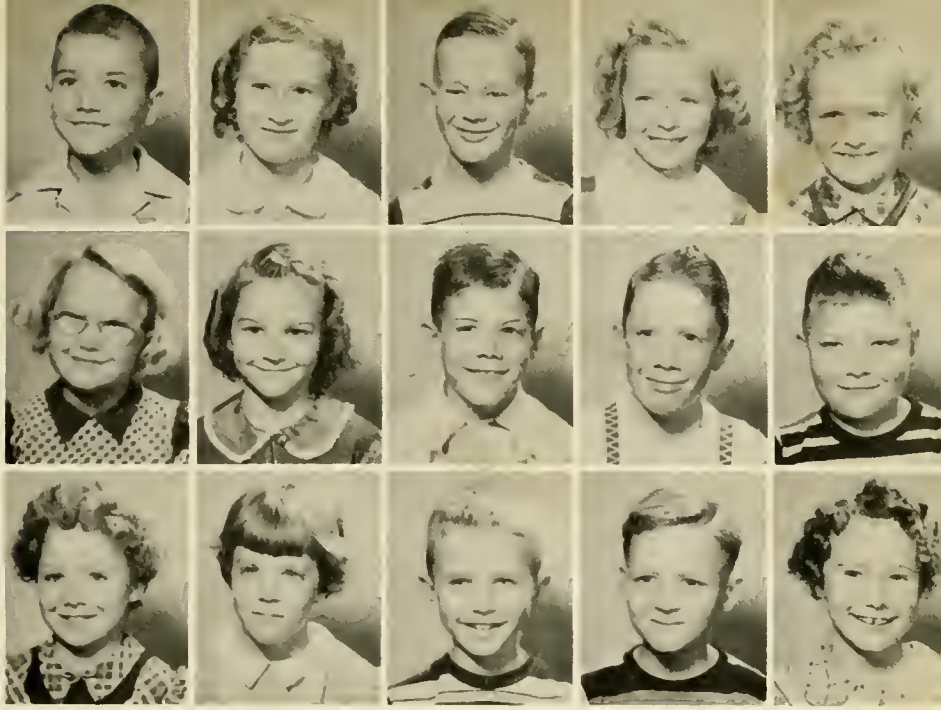

Second Grade

Marilyn Hasler
Sharon Kay Heckman
Billy Hedges
Becky Jo Kahn
Judy Kahn
Kathy Kehrn

Karen Kleinknight
Claudia Laramore
Anna Lynch
Vaughn Macon
Larry Mankey
Ted Markley

Beatrice Miller
Robert M. Mills
Judy Monnot
Barbara Moser
Rebecca Jo Mugg
Larry Newhard

Judy Park
Ronnie Payne
Mary Lou Richards
Gary Shady
Stevan Springer
Trixson Stables

Nancy Strahm
Carl Thompson
John Torrez
Sandra Kay Walsh
Rosemary Wasson
Delores Wilson

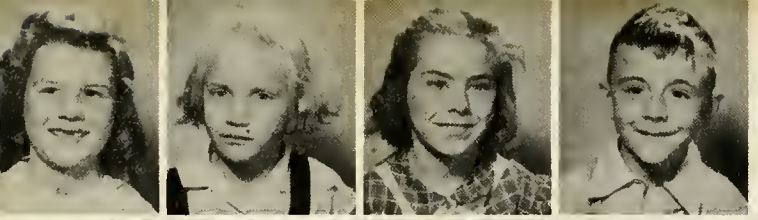

Patty Bates
Susie Borne
Beverly Bunyard
Bob Chronister

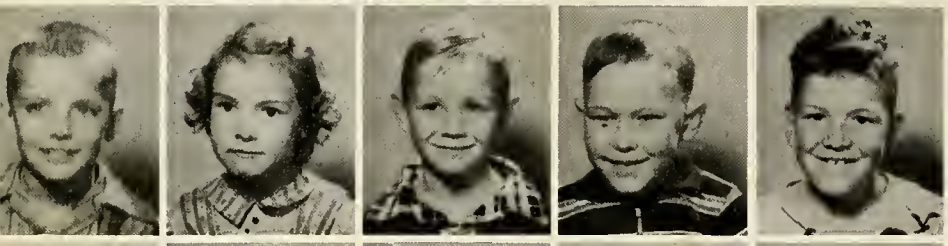

Rudy Frauhiger
Dotty Gerber
Russell Gerber
Charles Hartman
Mike Macon

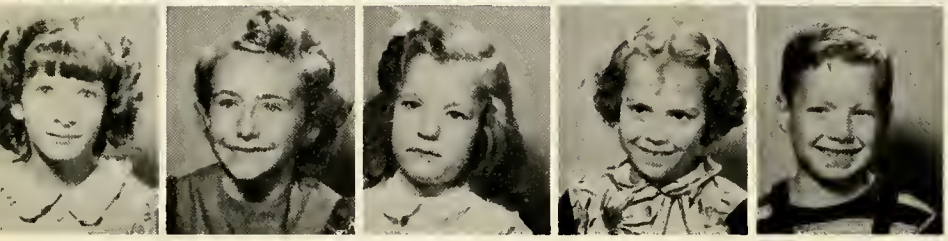

Judith Myers
Betty Neuenschwander
Patricia Rupel
Ruth Ann Steffen
Bobby Troxel

1st and 3rd Grade

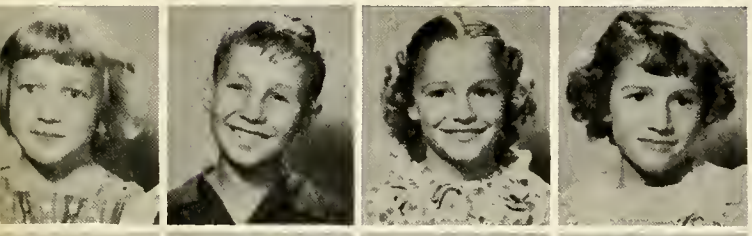

Peggy Booth
Freddie Fogleson
Elaine Gerber
Maxine Gerber

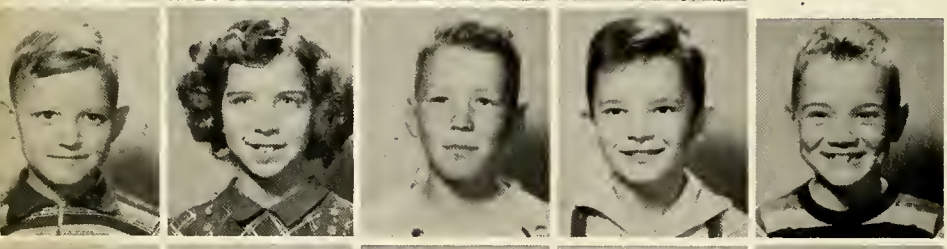

Bobby Hartman
Sally Kahn
Steven Macon
Gilbert Mechling
Billie Price

Lamoine Springer
Norman Thompson
Sandra Walker
Phyllis Wolf
David Young

William Ayers
Rebecca Aschliman
Nancy Bell
Beverly Booker
Betty Brindle

Carol Christie
Richard Cinninger
Kay Daugherty
Kenneth Diehl
James Durkett

Lou Ann Gerber
Sandra Gerber
Steven Hart
Kenneth Honegger
Barbara Hunt

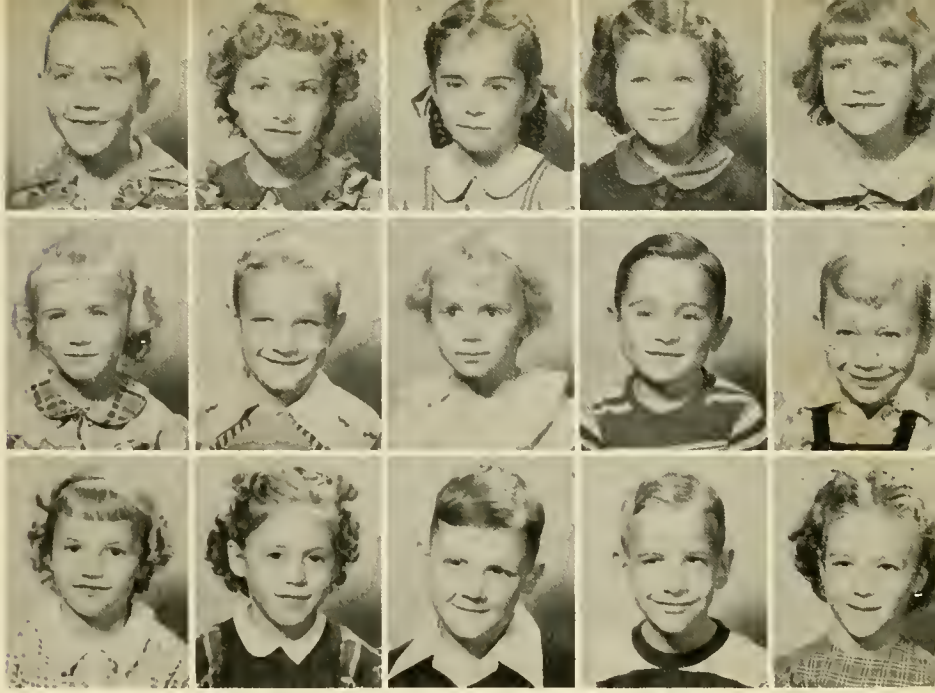

First Grade

Michael Lobsiger
William McBride
Dennis Mann
Karen Ann Miller
Frederick Mills

Katherine Price
Henry Reber
Betsy Ann Schaefer
Pamella Schwartz
Dell Evans Shady

Judith Shady
Patricia Sharp
Donald Sovine
Stevan Speheger
Peter Torrez

Thomas Tschannen
Thomas Wade
Lucinda Williamson

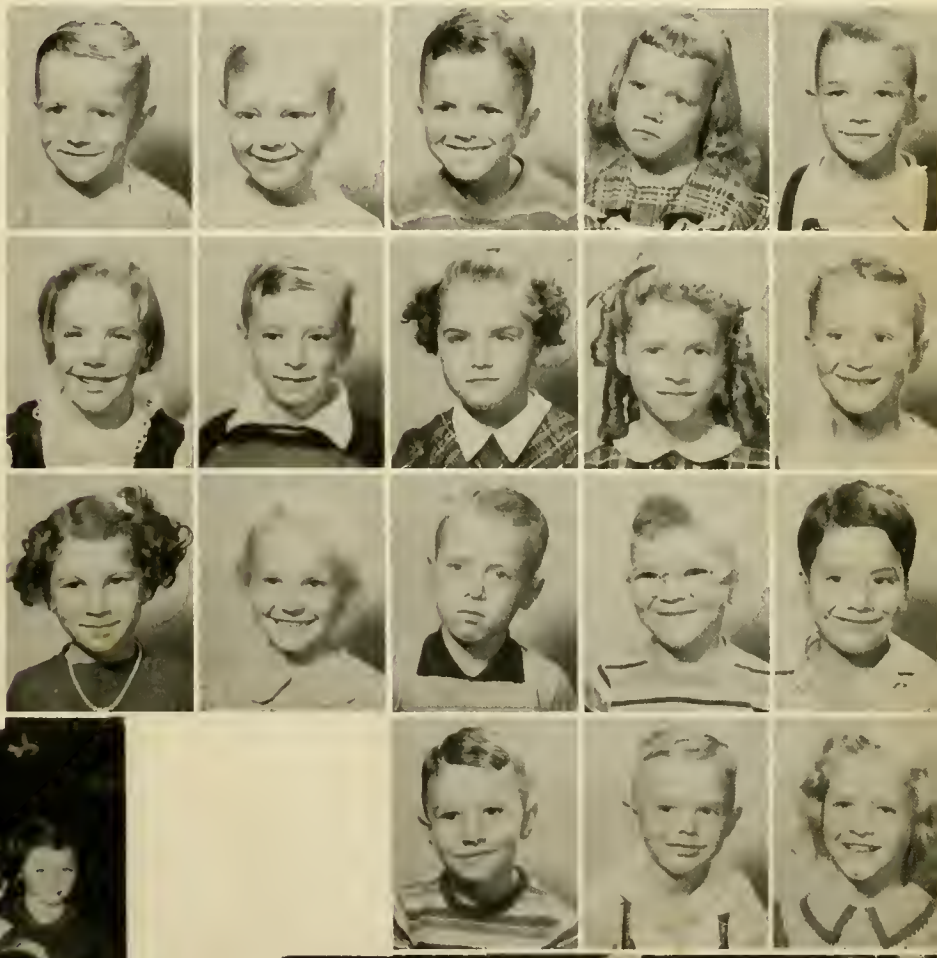

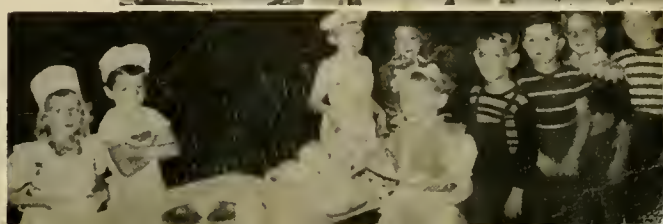

ACTIVITIES

OUR CHEERLEADERS

Carol Barger Marilyn Gerber Elizabeth Stahl

OUR COACH

Waldo Sauter

OUR STUDENT MANAGERS

David Eiler Gerald Feichter

SOFTBALL TEAM

BOTTOM ROW, LEFT TO RIGHT: Tillman Gerber, Dean Decker, Gerald Gerber, Anthony Chrystler, Kenneth Hamilton, Richard Gerber, Tom Wiebke. TOP ROW: Mr. Sauter (Coach), Don Lydy (Manager), Larry Wittwer, Richard Elzey, Wayne Yager, Maurice Shady, Lester Crozier, Jim Allen, Leon Byerly, David Eiler (Manager).

1950 COUNTY TRACK CHAMPIONS

BOTTOM ROW, LEFT TO RIGHT: David Eiler, Bill Kahn, Anthony Chrystler, Dick Close, Doyle Stern, Arthur Moser, Jim Troyer, Tom Frauhiger, Bob Troyer, Dean Decker, Joy Stahl, Gerald Fiechter. MIDDLE ROW, LEFT TO RIGHT: William Bryan (Coach), Byron Reber, Lester Mankey, Dennis Lobsinger, Gerald Gerber, Max Hamilton, Victor Gerber, Dick Beeler, Tom Wiebke, Richard Prichard, Tillman Gerber, Wayne Sprowl, Walter Klefeker (Principal), Shelly Caldwell. TOP ROW, LEFT TO RIGHT: Larry Wittwer, Leon Byerly, Richard Elzey, Maurice Shady, Wayne Yager, Jim Allen, Richard Gerber, Don Lydy, David Gerber, Rodney Gerber.

SECOND TEAM

SEATED, LEFT TO RIGHT: Wayne Sprowl, Tillman Gerber, Bob Troyer, Mr. Sauter (Coach), Max Hamilton, Richard Prichard, Larry Baumgartner. STANDING, LEFT TO RIGHT: Gerald Feichter (Manager), Byron Reber, Don Lydy, Larry Wittwer, Maurice Shady, Ted Hanni, Tom Frauhiger, Dennis Lobsiger, David Eiler (Manager).

JUNIOR HIGH TEAM

SEATED, LEFT TO RIGHT: Richard Duncan, Gene Simon, David Johnloz, Donald Steffen, Keith Grove, Eddie Kaufman, Wayne Paxson, Charles Myers. SECOND ROW: Dean Faus, Jimmie Eichhorn, Jack Kahn, Joe Mann, Bob Nash, Merlin Barrick, Wayne Fiechter, Galen Harnish. BACK ROW: Kenneth Steffen, John Harrick, Ronnie Robison, DeuWayne Strahm, Millard Davis, Doyle Harnish, Melvin Crozier, Tommy Moser.

Our

LEON BYERLY
Forward

WAYNE YAGER
Center

GERALD GERBER
Guard

LESTER CROZIER
Forward

RICHARD GERBER
Guard

MAURICE SHADY
Center

Team

TOM WIEBKE
Guard

TOM FRAUHIGER
Forward

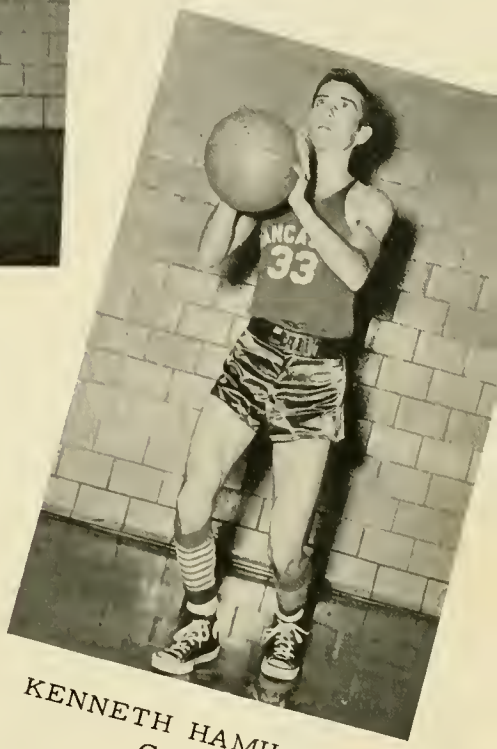

KENNETH HAMILTON
Guard

LARRY WITTWER
Guard

TILLMAN GERBER
Guard

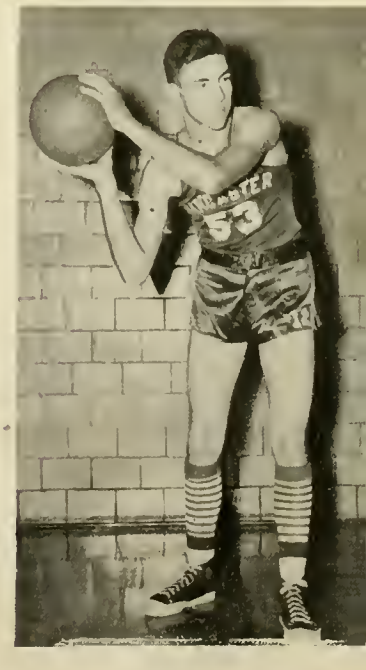

JOHN HANNI
Center

Where's that teacher

Maybe It's Because

A Day In The Life Of A Senior

Mechanics ? ? ? ? ?

Be careful, John!

Mama's little helpers

Will 3:30 Never Come?

Ain't Love Grand?

All pictures for this book were taken by R & S Studios of Bluffton, Indiana.

Won't that bell ever ring?

Oh, that worried look!

What's on your paper?

Oh Boy, What an aim!

It must be Monday.

LANCASTER CENTRAL BASKETBALL SCHEDULE FOR 1950-51 SEASON

VARSITY We	VARSITY They		OPPONENT		RESERVES We	RESERVES They	
46	27		Montpelier		34	19	
43	29		Union		48	25	
41	31		Liberty Center		50	16	
43	41		Ossian		32	19	
38	41		Rockcreek		31	33	
45	70		Andrews		23	15	
38	46		Huntington Twp.		35	18	
49	32		Berne		21	16	
63	55		Petroleum		43	28	
51	44		Decatur Catholic		41	31	
49	34)	Co. T.	Union	Union	57	25)	Reserve
36	39)	" "	Ossian	Rockcreek	34	29)	Tourney

VARSITY We	VARSITY They		OPPONENT	RESERVES We	RESERVES They
61	37		Petroleum	47	19
48	38		Monmouth	36	38
54	29		Pennville	64	17
53	51		Chester (Double Overtime)	60	17
64	51		Ossian	30	29
52	44		Union	56	24
49	48		Huntington Catholic	34	28
46	51		Rockcreek	40	27
49	45	Sec. T.	Chester	816	473
48	43	" "	Ossian		
46	41	" "	Rockcreek		
1112	973				

Won 18 Lost 5

Won 18 Lost 2

SECTIONAL WINNERS

BOYS' CHORUS

FIRST ROW, LEFT TO RIGHT: Gerald Fiechter, Max Tarr, Larry Baumgartner, Miss Sellers (leader), Anthony Chrystler, Wendell Meeks, Lawrence Graham, Jerry Elzey. SECOND ROW: Rodney Gerber, Byron Reber, David Beeler, Charles Chrystler, Tom Wiebke, Dale Heckley, David Eiler, Bob Troyer, Jim Easley, Richard Prichard. THIRD ROW: Gordon Reed, Dean Decker, Don Decker, Kenneth Hamilton, Max Hamilton, Richard Elzey, Wayne Yager, Jim Allen, Leon Byerly, Larry Wittwer, Tillman Gerber, Richard Gerber.

GIRL'S CHORUS

FIRST ROW, LEFT TO RIGHT: Barbara Lash, Dorothy Baumgartner, Lucille Reed, Miss Sellers, Joan Meyer, Colleen Decker, Betty Meeks, Kay Newman. SECOND ROW: Ruth Faus, Norma Allen, Marlyn Runyon, Bonnie Herrick, Sue Green, Jane Caldwell, Pat Wolf, Rosemary James, Peggy Frauhiger, Carol Barger, Carol Schoeff, Marilyn Gerber, Carolyn Williams. THIRD ROW: Lorraine Harris, Elizabeth Stahl, Vivian Runyon, Jacquelyn Harris, Arlene Anderson, Ellen Fiechter, Evelyn Green, Evelyn Barrick, Virginia Byrd, Rose Marie Moser, Wanetta Crozier, Marilyn Gearhart.

SENIOR DOUBLE OCTETTE

FIRST ROW: Miss Sellers, Carolyn Williams, Jane Caldwell, Vivian Runyon, Arlene Anderson, Ellen Fiechter, Pat Wolf, Carol Barger, Marilyn Gerber. SECOND ROW: Dale Heckley, David Eiler, Kenneth Hamilton, Richard Elzey, Jim Allen, Richard Gerber, Anthony Chrystler, Tom Wiebke.

MIXED CHORUS

FIRST ROW, LEFT TO RIGHT: Ellen Fiechter, Marilyn Gearhart, Betty Meeks, Kay Newman, Wanetta Crozier, Lucille Reed, Colleen Decker, Marlyn Runyon, Sue Green, Bonnie Herrick, Rosemary James, Evelyn Green, Joan Meyer, Jackie Harris, Elizabeth Stahl, Marilyn Gerber. SECOND ROW: Carol Schoeff, Peggy Frauhiger, Arlene Anderson, Virginia Byrd, David Beeler, David Eiler, Richard Gerber, Dean Decker, James Allen, Leon Byerly, Max Hamilton, Dale Heckley, Evelyn Barrick, Rose Marie Moser, Carol Barger, Lorraine Harris. THIRD ROW: Norma Allen, Carolyn Williams. Vivian Runyon, Patty Wolf, Charles Chrystler, Wayne Meeks, Max Tarr, Larry Graham, Gordon Reed, Larry Baumgartner, Byron Reber, Jerry Elzey, Dorothy Baumgartner, Jane Caldwell, Barbara Lash, Ruth Faus. FOURTH ROW: Miss Sellers, Rodney Gerber, Don Decker, Bob Troyer, Wayne Yager, Tillman Gerber, Larry Wittwer, Jim Easley, Richard Prichard, Gerald Feichter, Tom Wiebke, Anthony Chrystler, Richard Elzey, Kenneth Hamilton.

GAA

OUR BAND

Dixie Land Jubilee

Autographs

REFLECTOR STAFF

SEATED LEFT TO RIGHT: Gerald Gerber, Marilyn Gerber, Carolyn Williams, Naomi Harris, Ellen Fiechter, Jane Caldwell (editor), Vivian Runyon (assistant editor), Arlene Anderson, Patty Wolf, Carol Barger, Marjorie Brown. STANDING: Dick Close, Tom Wiebke, Dale Heckley, David Eiler, Richard Gerber, Jim Allen, Dick Elzey, Mrs. Gaiser, Mr. Hedges, Mrs. Trover. John Hanni, Leon Byerly, Kenneth Hamilton, Dean Decker, Waldo Wolf, Anthony Chrystler.

SEATED LEFT TO RIGHT: Carolyn Williams, Jacque Harris, Jane Caldwell, Evelyn Green, Virginia Byrd, Ellen Fiechter, Vivian Runyon (editor), Marilyn Gerber (assistant editor), Arlene Anderson, Pat Wolf, Carol Barger, Marcia Williams. STANDING LEFT TO RIGHT: Kenneth Steffen, Gerald Gerber, Dean Decker, Dale Heckley, David Eiler, Don Decker, Miss Vodde, Mrs. Gaiser, Mrs. Troyer, Richard Gerber, Anthony Chrystler, Richard Close, Max Tarr.

ECHO STAFF

PECK'S BAD BOY

JUNIOR PLAY CAST

SEATED LEFT TO RIGHT: Gerald Gerber, Marilyn Gerber, Jane Caldwell, Leon Byerly, Arlene Anderson, Vivian Runyon, Anthony Chrystler, Carolyn Williams, Carol Barger, Tom Wiebke. STANDING: David Eiler, Pat Wolf, Mrs. Troyer, Ellen Fiechter, Richard Elzey.

SENIOR PLAY CAST

SEATED LEFT TO RIGHT: Marilyn Gerber, Carol Barger, Carolyn Williams, Gerald Gerber, Jane Caldwell, Ellen Fiechter, Arlene Anderson. STANDING: Tom Wiebke, Richard Elzey, David Eiler, Mrs. Troyer, Vivian Runyon, Pat Wolf, Richard Gerber, Anthony Chrystler.

GO WEST YOUNG MAN

GIRLS' 4H

FIRST ROW, LEFT TO RIGHT: Wyndetta Graham, Virginia Payne, Judith Reed, Carol Baumgartner, Joyce Books, Janet Wasson, David Johnloz, David Reber, Diane Stern, Lois Reed, Janice Johnson, Ellen Rose Yager, Marcia Shewalter. SECOND ROW: Patricia Frauhiger, Marilyn Tarr, Joan Smith, Ann Reber, Diane Scott, Ida Borne, Shirley Noack, Marcia James, Carol Fisher, Heather Haifley, Nancy Shady, Patsy Mankey, Jolena Hunt, Dorothy Rose Meyer. THIRD ROW: Marilyn Gerber, Carol Barger, Joan Meyer, Lucille Reed, Norma Jean Allen, Carolyn Wolf, Jeanette Kruetzman, Geraldine Gerber, Ann Lee Hunt, Diane Faus, Marilyn Wilson, Sue Wasson, Frances Schoeff. FOURTH ROW: Mrs. Tangeman (leader), Rosemary James, Kay Newman, Colleen Decker, Marilyn Gearhart, Carol Schoeff, Marlyn Runyon, Lorraine Harris, Peggy Frauhiger, Evelyn Barrick, Virginia Byrd, Elizabeth Stahl.

BOYS' 4H

FIRST ROW, LEFT TO RIGHT: Donnie Steffen, Millard Davis, John Reed, Floyd Lobsiger, Jim Glasgow, Patricia Frauhiger, Peggy Frauhiger, Virginia Byrd, Janice Harnish, Charles Johnloz, Rex Allen, Arthur Miller, David Reber, Alan Baumgartner, Galen Harnish. SECOND TWO: Jim Eichhorn, Franklin Steffen, John Hartman, Dean Vanover, Charles Thompson, James Masterson, James Markley, Doyle Harnish, Merlin Barrick, Larry Baumgartner, John Herrick, David Johnloz, Rex Decker, Rollin Paxson, Bill Hartman, Patrick Mann. THIRD ROW: Darrell Harnish, Dean Reber, Ted Hannie, Wayne Yager, David Beeler, Lawrence Graham, Gordon Reed, Don Decker, Max Hamilton, Rodney Gerber, Dean Decker, Leon Byerly, Ron Decker, Joe Mann. TOP ROW: John Mugg (leader), DeWayne Strahm, Lester Crozier, Larry Wittwer, Richard Prichard, Byron Reber, Maurice Shady, Richard Barger, Tom Wiebke, Anthony Chrystler, Kenneth Hamilton, Richard Elzey, Gerald Gerber, Richard Gerber, Dale Heckley.

STUDENT COUNCIL

FIRST ROW LEFT TO RIGHT: Virginia Byrd, Dorothy Baumgartner, S. M. Caldwell (Principal), Pat Wolf, Diane Scott. SECOND ROW: Wayne Fiechter, Richard Gerber, Richard Elzey, Maurice Shady, Wayne Yager, Richard Prichard, Don Decker.

SEATED LEFT TO RIGHT, FIRST ROW: Miss Sellers (leader), Dorothy Meyer, Diane Stern, Carol Baumgartner, Janet Wasson, Joyce Books, Mrs. Farling (leader), Suzanne Wasson, Nancy Shady, Janice Johnson, Marcia Shewalter, Mrs. Wasson (leader). SECOND ROW: Rose Marie Moser, Colleen Decker, Lucille Reed, Lois Reed, Dixie Kahn, Connie Kahn, Patsy Mankey, Marcia Williams, Heather Haifley, Jolena Hunt, Jovana Crandall, Wyndetta Graham. THIRD ROW: Rosemary James, Marilyn Gearhart, Joan Smith, Kay Newman, Marlyn Runyon, Lorraine Harris, Diane Scott, Ann Reber, Ann Lee Hunt, Ellen Rose Yager, Carol Fisher, Virginia Payne.

GIRL SCOUTS

CLASS OF 1923

Mable Patterson Avery
Wilda Paxson Bell
Beth Blue
Lola Barger Ehrman
Henry Harvey
Ralph Hoover
Larimer Johnson
Alton Meyer
Celia Schwartz
Charles Shady
Dorothy Paxson Smith
Edna Plummer Wasson
Alta Kleinknight Wilminton

CLASS OF 1924

Leon Durr
Walter Gleim
Edna First Halloway
Hie Johnloz
Paul Johnson
Hazel Busick Kershner
Alvie Meyer
Ralph Mills
Mary L. Reynolds Prough
Dorothy Bender Raber
Kenneth Reed
Madge White Sorden
Ralph Wasson
Helen Shady Whidder

CLASS OF 1925

Vera Barger Chandler
Roberta Dowty Gilliom
Hazel Lesh Gleim
Honor Kleinknight Harris
Esther Salisbury Jay
Edwin Kleinknight
Ralph Lindeman
Irene Speheger Meyer
Oliver Meyer
Floyd Oman
James Price
Robert Rupright
Minnie Elzey Rupright
Arthur Shedd
Alta Worthman Sills
Lorene Speheger Sorg
Marvin Sowards
Olive Ulmer Wile

Lancaster
Central
H. S.
1928

LANCASTER
H.S.
class of
1929

1930
Lancaster
High School

Lancaster
H-S
-19-
-31-

Lancaster
H.S.
1932
Photos by Ogle Studios Fort Wayne

1933
Lancaster
High School

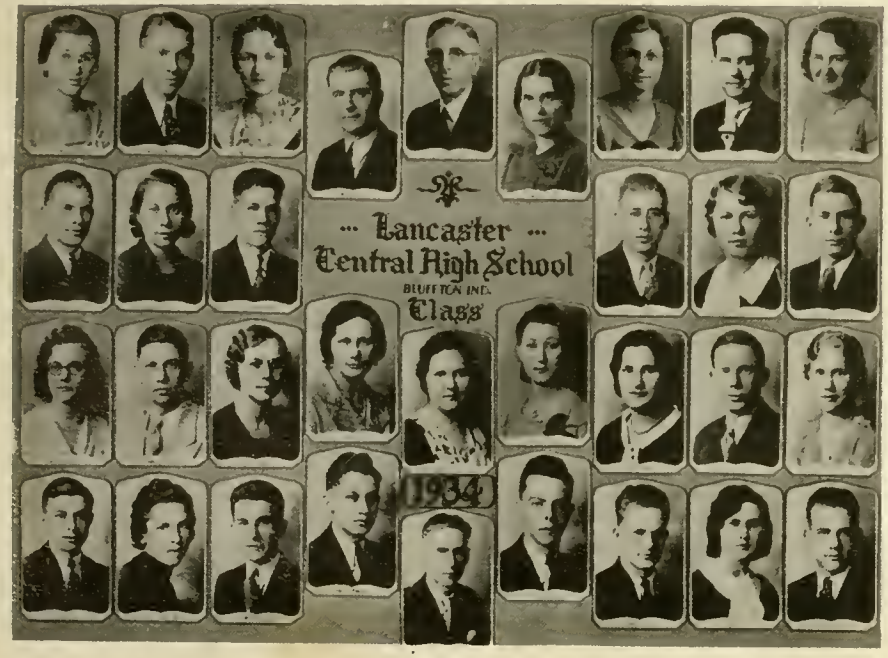
Lancaster
Central High School
BLUFFTON IND.
Class
1934

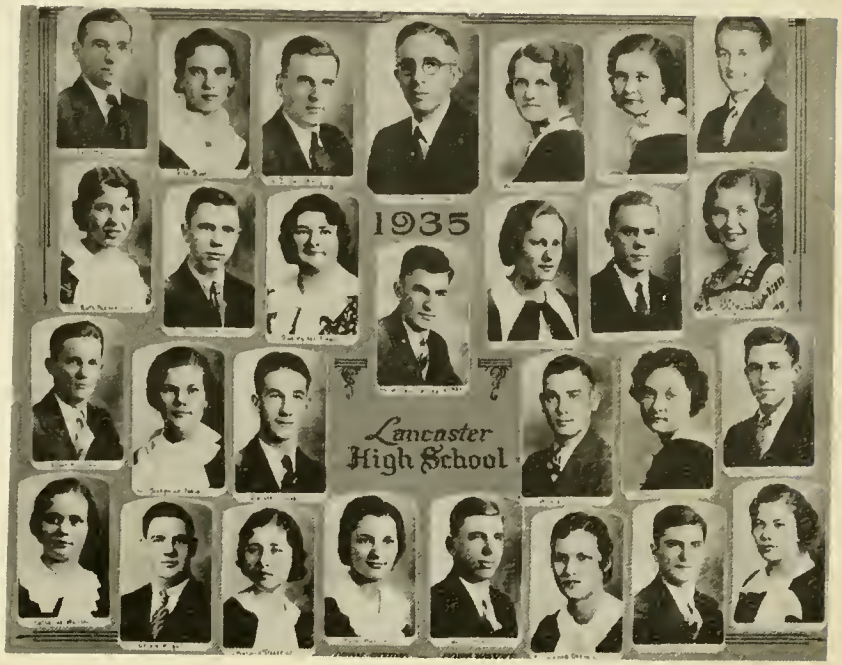
1935
Lancaster
High School

LANCASTER
CENTRAL
1936

LANCASTER CENTER HIGH SCHOOL
19
37

Lancaster High School
SENIOR 1938 CLASS

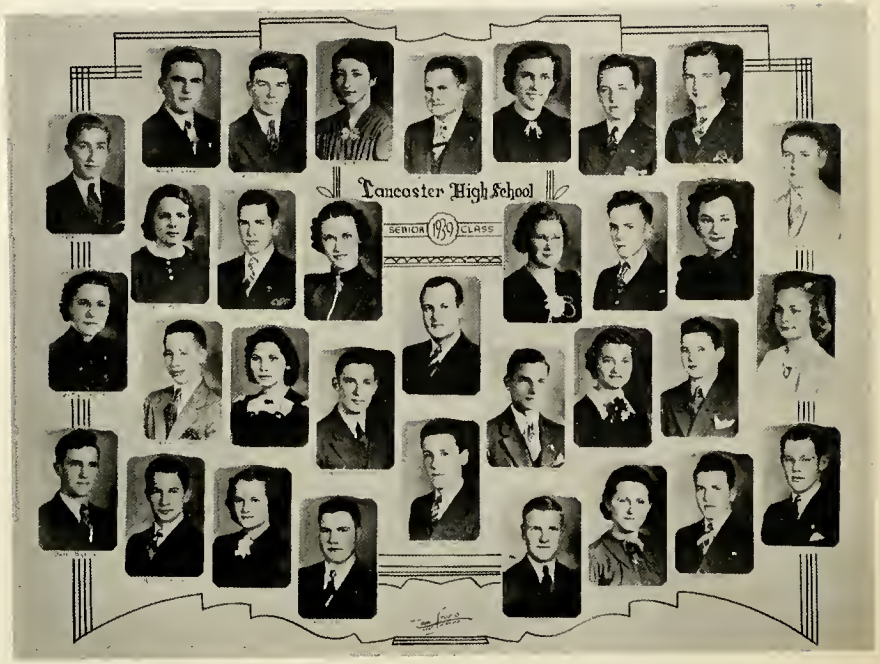
Lancaster High School
SENIOR 1939 CLASS

Lancaster High School
CLASS 1940

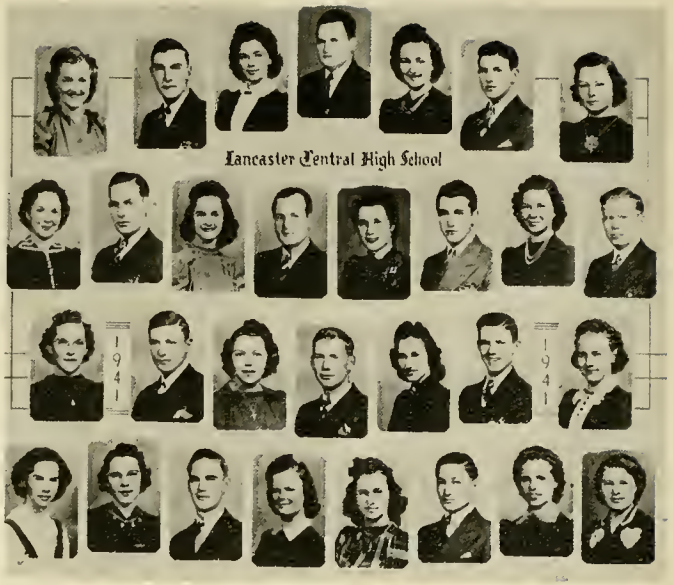
Lancaster Central High School
1941
1941

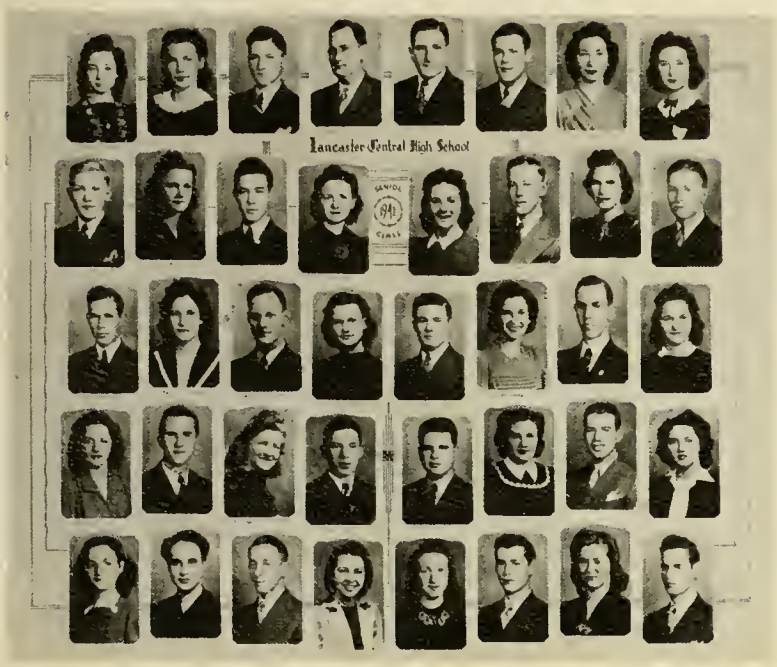
Lancaster Central High School
SENIOR
CLASS

Lancaster Central High School

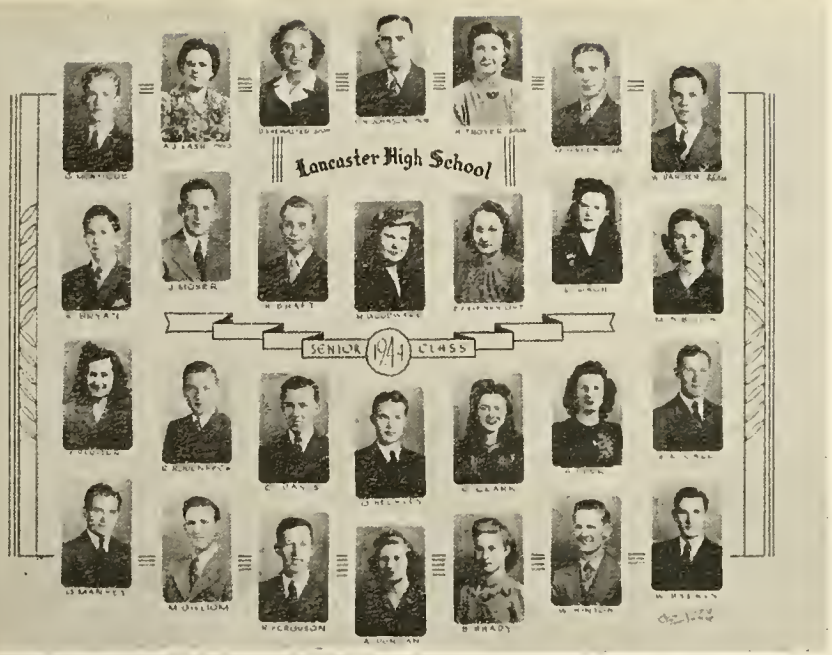
Lancaster High School
SENIOR 1944 CLASS

1945 Lancaster High School 1945
SENIOR CLASS

Lancaster Central High School
SENIOR 1946 CLASS

Lancaster Central High School
SENIOR 1941 CLASS

Best Wishes
To
Succeeding
Alumni

Lancaster Central High School
SENIOR 1948 CLASS

Lancaster High School
CLASS of 1949
SECRETARY
PRESIDENT
SPONSOR
PRINCIPAL
SPONSOR
PRESIDENT
TREASURER

Lancaster
High School
1950

EAT AT

Just North of Bluffton Bridge

A GOOD VARIETY OF GOOD FOOD

AIRPLANE STATION

Where Good Service Is A Habit

White Rose | Battery Service | Motor Oil

Gasoline | Tire Service | En-Ar-Co

Greasing

Washing

YOUR FIRESTONE DEALER

Phone ELI & BOB 75

CONGRATULATIONS

SENIOR CLASS

Custom-built Furniture

Reupholstering

Bedroom Furniture

Dining Furniture

Bendix Console Radios

Kitchen Cabinets

Sun Vertical and
Venetian Blinds

Floor Covering

Draperies

MILK

AND

DAIRY PRODUCTS

GRADE A

VITAMIN "D" HOMOGENIZED

PASTEURIZED MILK

CHOCOLATE MILK

BUTTERMILK

COFFEE CREAM

COTTAGE CHEESE

ORANGE DRINK

BUTTER AND CREAMED CHEESE

TELEPHONE 120 TELEPHONE

NIGHT TELEPHONE 409-W

CENTRAL

DAIRY

227 West Walnut Bluffton, Indiana

IRVIN GRAVEL SUPPLY

Sand, Gravel, Fills

Phone Bluffton 1362-3

Bluffton R. R. 4 Indiana

LAUTZENHEISER'S

MOTOR & IMPLEMENT CO.

KAISER--FRAZER

Sales and Service

Phone 229

Bluffton, Indiana

HOUSER CHEVROLET SALES

23 Years Your Chevrolet Dealer

Phone 102

Complete Stock Parts
and Accessories

Bluffton Indiana

MIDLAND OIL COMPANY

Bluffton

Indiana

KRUMMEN AUTO SERVICE

Batteries and Ignition

Case Sales and Service

Phone 721

Villa North Bluffton, Ind.

BLUFFTON CEMENT VAULT COMPANY

Phone 1171-1 Bluffton, Indiana

SEPTIC TANKS

JOY C. STAHL HARRY J. STAHL

STEFFEN MOTOR SALES

BLUFFTON, INDIANA

121 N. Main Street Telephone 44

CHRYSLER and PLYMOUTH

GROVE & BAXTER

Complete Front End Alignment
And Wheel Balancing
Magneto Repairing

WRECKER SERVICE DAY AND NIGHT

Phone 29 Bluffton, Indiana

MOSER IMPLEMENT COMPANY

Your Allis-Chalmers &
New Idea Dealer
Hotpoint Appliances

Phone 203

Bluffton Indiana

STEFFEN HARDWARE

Quality Hardware
G. E. Appliances and Washers
Circulating Heaters
Perfection Gas and Oil Stoves
Hannah Paints and Varnish

Joseph Meyer, Manager

Phone 47 Bluffton, Indiana

Wm. STEFFEN & SON

MINNEAPOLIS MOLINE

Sales and Service

Bluffton, Indiana

Phone 1058 Villa North

LANTZ POULTRY COMPANY

POULTRY, EGGS AND FEEDS

213 North Scott Street Ph. 297

Bluffton Indiana

BLUFFTON RUBBER WORKS

U.S. Tire Distributor

Kelvinator Appliances
Du-Pont Paint & Varnishes
Duo-Therm Oil Heaters
ABC Washers

Phone 450 117 E. Market

Bluffton, Indiana

ISCH HARDWARE

Blue Flame
Bottle Gas Service
Quality Hardware
Gift & Housewares

Bluffton, Indiana

ELLENBERGER BROTHERS

AUCTIONEERS

Office Phone--Bluffton--543

Home Phone--965-2

Fort Wayne Phone H-40241

STEURY BOTTLING CO.

Heart Club Beverages

In your favorite flavor

Red Rock Cola

Masons Root Beer

Hep

Bluffton Phone 676

FARLING'S FOOD MARKET

Meats--Groceries

Buyers of Livestock

Bluffton Indiana

JOHN F. KREIGH & COMPANY

Ossian I. G. A. GROCER Indiana

Warner Kreigh & Homer D. Hoover

Compliments

Cars-Trucks-Tractors

Ossian

Ford

URBAN CITY GARAGE CO.

SALES AND SERVICE

Indiana

SUMMERS MOTOR SALES

CHEVROLET

Ossian Phone 100

GLEN O. MARSH

Bluffton, Indiana

Phone 61

Congratulations to the
Seniors of 1951

from

FRANKLIN ELECTRIC COMPANY

Bluffton Indiana

Stop At
THE DELUXE CAFE

Open Sundays

2085 Main Street

Bluffton Indiana

Bluebird Diamonds

LAW'S TIME SHOP

109 S. Johnson St.

Bluffton, Ind.

Bulova Hamilton Elgin Watches

Phone 177

B. A. JOHNSON SHELL STATION

Tires-Batteries-Accessories

Groceries-Meat

U.S. 224 Tocsin, Ind.

Phone 1 on 25

PURINA CHOWS

For Livestock and Poultry

BLUFFTON MILLING CO.

AND HATCHERY

FEED
EQUIPMENT
REMEDIES
SUPPLIES
CHICKS

Bluffton Indiana

Phone 97

PUBLIC SERVICE STATION

Distributor

of

CITIES SERVICE

Gasoline, Oils, and Greases

Ossian, Indiana Phone 153

CRAIGVILLE HARDWARE

Dealer in

Light Hardware

Craigville, Ind. Phone 40

HOOSIER GRAIN AND SUPPLY COMPANY
Grain, Feed, Coal, Fertilizer Custom Grinding & Mixing
Phone 46 or 74 Bluffton, Indiana

THE TANGEMAN AGENCY

Insurance and FHA Loans
Auto-Fire-Casualty-Farm Floaters-Prudential Life-Hospital

208 Utility Bldg. Bluffton, Indiana

Everything For The Dairy Farm

SURGE DAIRY EQUIPMENT STORE

Corvin Briner

Bluffton, Indiana Phone 954

STEFFEN HOME APPLIANCES

"YOUR FRIGIDAIRE DEALER"
CHROME DINNETTE SETS GENEVA KITCHENS
EASY WASHERS AND SPINDRIERS

115-17 N. Main Phone 1070 Bluffton, Indiana

Congratulations to the Class of 1951, Lancaster High School

BLUFFTON FLORIST

(John P. Schumacher)

Flowers For Every Occasion

Wabash Avenue, Phone 81

Bluffton Indiana

Congratulations Seniors of 1951

RALPH M. JAHN FUNERAL HOME

Phone 109

"To Serve As We Would Be Served"

Bluffton Indiana

WARE BAKER COMPANY

Bluffton, Indiana

Cadillac Automobiles

International Trucks

McCormick Farm Implements

SUNIOR & LOCKWOOD, INC.

"Your Service Agency"

General Insurance

Including Life

Bluffton Phone 11 Indiana

"Where Insurance Is Not a Sideline"

"Deck" "Speed"

MOSER SUPER SERVICE

Complete One-Stop Service

Phone 300

Bluffton Indiana

THE LESH AGENCY

Insurance and Real Estate

202 South Main Street

Bluffton Indiana

Phone 281

Herman Strahm

AUCTIONEERING

Phone 55 Craigville, Indiana

Craigville Supply

Craigville, Ind.

BUICK--OLDS--PONTIAC

GMC TRUCK

Service and Body Shop

GOODIN MOTOR CO., INC.

J. L. Goodin

Movies For All Occasions

16MM Sound Film

Sports-Educational-

Entertainment-Travel-

See Us For A Solution To

Your Entertainment Problems

Projection Service Film Rental

Repair Service On All Makes

And Types Of Motion Picture

Equipment

Ampro Projector Sales & Service

CHALMER STEELE

428 W. Washington Street
Bluffton, Ind. Phone 652

ELZEY AND SON

Ossian Indiana

D & D DRUG STORE

Drugs--Sodas--Sundries--Cameras--Wallpaper

Ossian Phone 22 Indiana

MARKLEY BROTHERS

Staple and Fancy Groceries

Phones 84-85

222 West Market Street

Bluffton Indiana

LINN & SAURER

Exclusive Home Furnishers

A Good Place to Buy

Furniture
And
Home Appliances

Bluffton Indiana

COMPLIMENTS OF

HOOVER BARBER SHOP

State Road I & U. S. 224

MYERS GUN SHOP

Firearms & Ammunition

Scopes, sights, accessories

Phone 758

Bluffton Indiana

GEEL'S JEWELRY STORE

Gift Headquarters

Gerald Frieda Cletus

Bluffton Indiana

Compliments of

CLINE LUMBER CO.

Phone 1458 Bluffton, Indiana

STAHL'S HOME STORE

Groceries & Meats
Tires & Batteries

Shell Products
Phone Tocsin 15 on 12

Road 1 & U. S. 224

WASSON'S GROCERY

Groceries; Meats

Cold Drinks

Gasoline -- Oil

Craigville Indiana

Purina Feeds State Pilot Feed

CRAIGVILLE ELEVATOR CO.

A Good Place to Buy & Sell

Service With A Smile

Phone 35 Craigville, Indiana

DEERWOOD

Quality Food

Yours For

SATISFACTION

THE BLUFFTON GROCERY CO.

Bluffton Indiana

Best Of Luck

To The Class Of 1951

ZOLL'S LOG CABIN STATION

Mabel Bob

GERBER'S STORE

Meats--Groceries

Buyers of Poultry & Eggs

Phone 43

Craigville, Indiana

OLIVER SALES
AND
SERVICE

Craigville Phone 66 Indiana

Walter Scholl

MASSEY-HARRIS

FARM EQUIPMENT

Bluffton Indiana

STANDARD OIL COMPANY

Phone 23 on 42

CRAIGVILLE, INDIANA

R. N. Wolf, Agent

Compliments of

SWISHER LUMBER COMPANY, INC.

LUMBER AND BUILDER SUPPLIES

Bluffton Phone 1313 Indiana

WELLS COUNTY FARM BUREAU

Farm Machinery, Electrical
Appliances, Gas, Oil, Fuel Oil

Feeds-Seeds-Fertilizers
Building Supplies-Coal
Custom Grinding and Grains

Uniondale Phone 40

Bluffton Phone 1345

FRYBACK'S ICE CREAM

WHOLESALE RETAIL

Phone 681
Buy Fryback's Ice Cream From
Your Favorite Dealer

Bluffton Indiana

Skelgas
for

Cooking - Water Heating
&
Space Heating

BLUFFTON RADIO & APPLIANCE CO.

206 S. Main St. Phone 121

WELLS COUNTY AUDITORS OFFICE

Pete Ellis

Marjorie King

Elizabeth Diehl

Best of Luck to the Class of
1951

MARTHA C. ULMER

Clerk, Wells Circuit Court

John Don Jim

JOHN W. CARNALL & SONS

Abstracts - Insurance

Real Estate - Loans

Compliments
of

TREASURER'S OFFICE

David E. Schwartz

Agnes Payne

Iva M. Scheartz

Our Hearty Congratulations to the Lancaster Central High School

OLD FIRST NATIONAL BANK IN BLUFFTON

A Complete Banking Service

Member Federal Reserve System

Member Federal Deposit Insurance Corporation

United States Depository

Bottle Gas Appliances

KALAMAZOO

Sales and Service

Heating Plumbing

206 W. Market Street Phone 644
Bluffton, Indiana

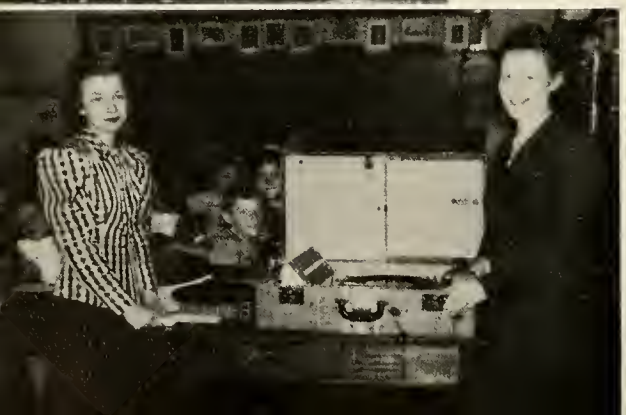

ROSE HILL DAIRY, INC.

Insist on Hoosier Brand
Grade A Pasteurized
Homogenized
Vitamin D Milk
Coffee Cream
Chocolate Milk
Whipping Cream
Buttermilk
Cottage Cheese
Cheddar Cheese
Fresh Butter

For Prompt and Courteous
Service
CALL 42

509 S. Baldwin

TO THE SENIORS
Today we're glad to wish
For you

Strength to stand for
What is true,

Power to do what our God
Wills,

Grace to smile at passing
ills,

That's our graduation
Wish for you.

Bluffton, Indiana

HOUSE OF HARTER

Indiana's Largest Wholesale Sporting Goods

DISTRIBUTORS

Goshen Indiana

GERBER LOCKER PLANT

Cold Storage Locker Plant
Custom Slaughtering
Home Freezer Service
Phone 48 Craigville, Ind.

VENIS OFFICE SUPPLY CO.

Office And School Supplies
Furniture and Business
Machines
Royal Typewriter Dealer
Bluffton Indiana

BLISS CAFE

Fine Food

The Bachelor's

Bluffton Indiana

MASTERSON-TYNDALL CO.

Clothing and Shoes

For

Dad and Lad

Bluffton

Send Us Your Dry Cleaning

Fur Storage and Cleaning

MODERN LAUNDRY &
DRY CLEANING CO.

W. Theron Christman, Prop.
915 So. Johnson St.
Phone 694 Bluffton, Indiana

OSSIAN STATE BANK

Ossian, Indiana

Deposits Insured up to $10,000
Member Federal Deposit
Insurance Corporation

H. THOMA & SON

Funeral Directors - Rugs - Furniture

"Continuously Faithful Service Since 1853"

Bluffton Indiana

Compliments of

BLUFFTON READY MIX COMPANY

659 S. Bond Street Phone 18

Ready Mixed Concrete
Concrete Building Blocks
Building Supplies

VIM SPORTING GOODS

Equipment For All Sports

Fort Wayne's Exclusive
Sporting Goods Store
1027 S. Calhoun Street

Phone A-6375

FARMER'S AND MERCHANT'S BANK

Member

Federal Deposit Insurance Corporation

Bluffton Indiana

ART'S BODY & FENDER SHOP
WHIZZER MOTORS

Body and Fender Repair; Auto
Refinishing; Wheel Balancing
Frame Straightening
Front End Aligning
114 E. Perry St. Phone 1017
Bluffton Indiana

Drink

Coca-Cola

In Bottles
Fort Wayne Coca-Cola
Bottling Works, Inc.
1631 East Pontiac Street
Fort Wayne, Indiana

JOHNLOZ HOME STORE

Meat, Vegetables, Groceries

Buyers of Poultry and Eggs

Phones: Tocsin 6 on 2; Bluffton 1192-3

Murray, Indiana

IDEAL "KIDDIE" SHOP

Lovely Wearables for Small Adorables
Tots-Teens-Pigtail Crowd
Sub-Teens Too
115 E. Market Bluffton, Indiana
Helen Enos Bob Enos

VOGUE SHOP

See Us For
New Smart
Junior Styles
103 South Main
Bluffton Indiana

THE BLUFFTON PRINTERY

Commercial Printers
Phone 617
Bluffton Indiana

121 S. Johnson Street

Best Wishes
to
Class of 1951

ROBBINS COLA & SUPPLY CO.

N. Oak Street Bluffton

TONNER BODY WORKS

State Road 1

Bluffton, Indiana

ENJOY

PIONEER

ICE CREAM

Fort Wayne Indiana

HERFF JONES COMPANY

Designers and Manufacturers of

School and College Jewelry
Graduation Announcements
Medals, Cups and Trophies
Indianapolis, Indiana

Jewelers to
Lancaster Central High School

M. C. George, Representative

"The Indians Did It"

Yes, the Indians supplied
phosphorous to the soil by
placing fish with their seed.

It's Easier With

Schrock hi-test Phosphate
natural
(33-35% P_2O_5)

"Buy The Best - The Highest Test"

Delivered and Spread On Your Farm
Also Lime & Driveway Stone

HUNTER'S TRUCKING
&
SOIL SERVICE

Bluffton Indiana

GERBER'S

Registered Holsteins

Gold Medal Herd
Herd Average 455.5 lbs.

Young Sires For Sale

Mr. & Mrs. Orval Gerber

Bluffton, Indiana R. R. #4 Ph. Craigville 12 on 11

Fritz Electric Company

Bluffton Indiana

BEELER HOLSTEIN FARM

Registered Holsteins Since 1929

Ormsby Bloodlines

Breeding Stock For Sale

Ervin Beeler
Bluffton, Indiana R. R. #4

GRADEN'S SERVICE STATION

Bob White Homer Petzel

Seiberling Tires
Autolite Batteries

120 E. Elm Street
Road Service Phone 228
Bluffton, Indiana

O. K. CLEANERS

Since 1929

Bluffton Indiana

Compliments of

GRAND AND ROXY THEATERS

Showing Latest and Best
Pictures

Bluffton Indiana

This photo taken on the farm of Clem Williams, east of Petroleum, shows the strength of the Silver Shield Silo, which is still in good shape after the cyclone that wrecked the barn.

For Sale by

RALPH B. HENRY

Bluffton, Ind. R. R. #4
Phone 802-1

DR. J. T. SCOTT

Optometrist

Bluffton Indiana

For Home Cooked Food
Eat At

CLARKIES

Flossie Clark, Proprietor
Phone 1033
Bluffton Indiana

Compliments of

DRS. BRICKLEY
MEAD
&
HAMILTON

Bluffton Indiana

See

WEILEMANN & SON

For Your Plumbing & Heating Needs

Phone 20
Bluffton Indiana

H. L. THOMAS

Constructor of
Silver Shield Silos,
Corn Cribs, & Grain Bins
Phone 9761
Bulffton Indiana

Congratulations to the

Class of 1951

DOCTORS GITLIN

L. G. BALFOUR COMPANY

Attleboro Massachusetts
Class Rings And Pins
"Known Wherever There Are
Schools and Colleges"
Representative:
Mr. Gerald Powell
Sherrill Building
Peru, Indiana

Bus Driver
Left to Right
Ervin Elzey
Howard Priestroof -e Heck
Ralph Kleinknight
Elmer Julian
Jacob Berne Jake
Glen Masterson Doc
Ervin Fiechter
George Kaufman
Hie Johnloz Hi.

MYERS deep-tone YEARBOOKS
THE PACEMAKERS OF QUALITY
MYERS AND CO. INC. TOPEKA, KANSAS